Foolish Depar ment
What's it all about?

Richmond News

CONTINUATION OF RICHMOND DAILY NEWS

Daily Edition

VOLUME 7 — RICHMOND NEWS, SUNDAY, APRIL 8, 1917. — NUMBER 85

WINNERS OF PRIZES IN WILD FLOWER CONTEST

Misner Twins Win First Prize With Forty-Four Varieties—Gertrude Feudner Second

The last of those who won prizes in the wild flower contest conducted at the Richmond Club by Mrs. J. B. Ogborn this week is given herewith.

The prizes were awarded in the order named, the first being $3, the second $2, a dollar each for the next ten, 5 cents each for the next ten, and a book each for the six last.

To the San Leandro school $1.50 was given for the best display from outside the county.

Claud Sutton, one of the winners, is but five years old, yet he gathered and classified his exhibit himself.

Rowena Ferguson had a very beautiful collection from Marin county.

The figures indicate the number of varieties shown:

Daris and Jeanne Misner	44
Gertrude Feudner	42
Madeline Bernard	40
Ruth McMinamin	38
Bertha Floyd	36
Carol Ford	36
Elizabeth Stiver	31
Gladys Chevron	28
Irene Carey	28
Lowell Dyer	26
Vernon Jorgensen	24
Alice Anderson	22
Wilhelmina Lannewich	21
Herbert Hoffman	20
Francis Vidal	20
S. Gray	20
Claude Sutton	19
Nell McGrew	18
Mabel Flynn	18
Beneva Peak	17
Ruth Parker	16
Caesar Strauss	14
Eunice Eggerth	12
Ruth Foster	10
Lewis Cezario	10
Erna Cedario	10
Thomas Nesbit	8
Evelyn Carson	10

The committee of the wild flower fete wish to thank the press and the public for their valuable assistance in making this effort a success.

Children who find their names in the above list of winners and were not present when prizes were awarded may receive their prize by calling at the Richmond Club house tomorrow at 4 o'clock.

RALLYING TO THE RED CROSS.

Mrs. H. D. Chapman, who is organizing a Richmond branch of the National Red Cross Soiety, reports considerable progress, and feels assured that the 200 members necessary to the securing of a charter will be forthcoming without difficulty.

To become a member it is only necessary to send in your name and a dollar, and a receipt and a pin will be forwarded immediatey. Everybody is invited to join. There are no restrictions whatsoever. Already about 100 have become members, and there is no reason why 500 cannot be secured here. Don't wait for somebody to ask you to join. Do it yourself. A dollar makes you a member for a year. The organization is national, and is doing grand work for humanity all over the world. Officers will be elected in the near future, and a meeting will be held next Friday, probably in Elks hall, to take up preliminary work.

EXPERT GLASS INSPECTION.

Building Inspector Bert Wierda and City Clerk Faris spent yesterday inspecting the glass fronts recently installed by Richmond saloons, but the reporter could not find out whether the inspection was from the inside of outside, or both. It is rumored, however, that they bought a lot of Rube Curry's soda pop on the rounds, the same being innocent and harmless, same as Bert and Art are.

Black's 25-cent special: Two suits cleaned and pressed, $1.75; ten days only. Phone 723.

BENNETT NO BONEHEAD.

Conductor Bennett is no bonehead and can prove it. Last night he jumped on a car seat gaily to fix the dulaperdingus on the coaster box, and miscalculating the distance about a foot, undertook to ram his head through it. The box was iron; the head was not even bone, and so Bennett sat down on the floor of the ar a few moments and admired the stars and moons nad pinwheels and things going round. 'Tis a sad world, mates, and we live to learn.

TRUETT HAS A GOLD MINE.

M. W. Truett, well known and highly respected in Richmond, and for years in the realty business here, has something mighty nice now in a gold mine in Tuolumne county, and first thing we all know he will be throwing gold nuggets at the chippie birds. It is a big ledge of gold-bearing rock, worked many years ago by the Mexicans, but its riches were only scratched, the Mexicans being a whole lot lazier than Truitt, who is not.

FERRY SETTLEMENT.

SAN FRANCISCO, April 7.—An agreement which will result in Santa Fe ferries continuing to operate was reached this afternoon at a conference between employes and an employers' committee.

At Southern Pacific offices this afternoon it was stated unofficially that a temporary agrement would probably be reached.

Rev. John W. Dunlop, pastor of the First Presbyterian church at Stege, will move his family over from San Anselmo soon.

LOYALTY

WITH malice toward none, with charity for all, with firmness in the right, as God gives us to see the right.

—Lincoln.

A State of War has been thrust upon us. A united Nation in this solemn hour calmly faces the future with that confidence born of complete faith in American Ideals.

THE First National Bank stands united with every member of this community and country to co-operate in every way possible in resisting any attempt to abrogate American Freedom, Justice and Honor.

FIRST NATIONAL BANK
MEMBER FEDERAL RESERVE BANK

WORLD AT WAR

HUGE LOAN TO ALLIES

WASHINGTON, April 7.—President Wilson's war program began to take concrete form today, and with the reassembling of Congress Monday sweeping measures will be put forward.

It is planned to give the entente allies an enormous loan to replenish their treasuries. The President is ready to issue bonds up to $5,000,000,000 to float such a loan.

The administration appealed for expeditious consideration of the war department to raise a million men by selective conscription.

THIS IS REAL PATRIOTISM.

SAN DIEGO, April 7.—E. W. Scripps, millionaire newspaper publisher, founder of the United Press Association and Newspaper Enterprise Association, has wired President Wilson as follows:

"I strongly urge that we should pay as we go in the war, with income and inheritance taxes. All incomes of over $100,000 a year should be conscripted. The minimum cash pay of soldiers and sailors should be not less than $2 a day during the war. Such legislation would cost me much more than half my present income.

"E. W. SCRIPPS."

CUBA DECLARES WAR

HAVANA, April 7.—Cuba, not yet out of her teens as a republic, is at war with Germany—the first of the Latin-American countries to range herself alongside the United States, her liberator and protector.

At 7:16 tonight President Menocal affixed his signature to the joint resolution adopted late this afternoon by both the Senate and House without a dissenting voice being raised, thus passing into effect the declaration that a state of war exists between Cuba and the Imperal German government.

UNLEASHING WAR DOGS

WASHINGTON, April 7.—The powerful war machines of the United States are running full speed this afternoon—preparing to hurl unlimited men and money against Germany.

Congress is whipping into shape the rush war measures now before the committees so that there will be no delay in their passage when the Senate and House meet Monday.

King George of England and King Victor Emanuel of Italy officially recognized America's entrance in the great war by telegrams of congratulations to the President.

FIRST THRILL OF WAR

WASHINGTON, April 7.—Reports of German commerce raiders off Atlantic ports were flashed along the seaboard today and virtually all shipping was tied up while navy patrols went out to establish the identity of mysterious ships reported near the lanes.

It was the first breath of war at the doors of America, and it sent a thrill through the country.

FOXY GERMANS.

WASHINGTON, April 7.—The German interned cruiser Cormorant has been blown up by its crew in the harbor at Guam, the navy department announced today.

The ship was destroyed by the Germans as the United States marines were going to seize the vessel.

SAN FRANCISCO, April 7.—Engines and other portions of the interned German ships seized yesterday by the government have been damaged to the extent of $80,000. This was the report made today following a careful investigation of government officials.

The linings of the Serapis' cylinders had been crushed, and the intake valves on the Atlas have been removed and the tail shaft disconnected.

W. H. KAUFMAN GOING EAST.

Richmond is soon to lose one of its stable business men, as W. H. Kaufman, who has been manager of the Klement Dry Goods Company, known as the Big Store, has accepted an offer as sales manager of the biggest department drygoods store in Pittsburg, Pa.

During his connection with the local house, in which he has a large interest, Mr. Kaufman has given the store efficient management, and built up a steady and increasing business, due to an adherence to a policy of fair dealing which was followed without deviation, the rich and the poor being treated with the same courtesy and consideration and given the same price. He likes Richmond and has made many friends here, but the Pittsburg offer is of such a character that he could not in justice to himself refuse it. For that reason he is disposing of his interest in the Big Store and also selling his household effects. Kaufman's many friends will wish him success in his new environment.

BURIAL PLOT SELECTED.

The G. A. R. and Ladies' Circle have selected a burial plot in Sunset View cemetery, and are concerned now with how to raise $1000 to pay for it. A tag day has been suggested, but the matter will be taken up nert week and ways and means decided upon.

"THE CAT CAME BACK."

Greek Mike is back from a foreign shore, the foreign shore this time being Oregon. Mike does a night stunt at the Gold Mine Kitchen and jabbers three or four different languages while doing it. He says Oregon is a good state for camels.

THE LATEST POINT NEWS

George Weiman of Los Angeles is visiting at the home of his aunt, Mrs. Mary Lipp.

◆◆

Miss Emily Monroe, trained nurse of Stockton, is here visiting her mother.

◆◆

W. J. Turpin and wife returned yesterday from Modesto, where they went to attend the funeral of Mr. Turpin's uncle.

◆◆

Arthur Kern and George Weiman spent the day yesterday on Tamalpais.

◆◆

The Delphian Club met Thursday evening at the home of Miss Isabel Greathouse.

◆◆

Mrs. George Bare of Turlock is visiting at the home of her sister, Mrs. M. A. Donnewirth.

◆◆

Mrs. Noah Brent and daughter, Mrs. Keating, were S. F. visitors yesterday.

◆◆

Mrs. Elizabeth Gnaga paid her first official visit as district deputy to Mirimar Chapter, O. E. S., on Friday evening. After a very interesting business meeting, all repaired to the banquet room, where a committee had prepared dainty refreshments. The tables were decorated in Easter colors.

◆◆

Mrs. Stevens of Hollister, who has been visiting her sister, Mrs. Joel Bottom, returned to her home yesterday.

NEW STATIONERY STORE.

At last Richmond is to have a complete, efficient and well equipped stationery store. P. M. Eberhart, who for a long time has had charge of the stationery department of the Kahn store in Oakland, and is also connected with the Cardinell-Vincent Company of San Francisco, will open an up-to-date book and stationery store in the Elks block on Tuesday next. To Mr. Eberhart we say, "Welcome to our city." There was certainly an opening for such a business in this city, and he was enough of a business man to see it. During the past week he has had painters and carpenters at work putting the store (where the Hawley Piano Company was located) in shape for the business. Several truck loads of stock have already arrived and more is to follow. Mr. Eberhart proposes to meet all calls for anything in his line, and the stock will be complete in every detail. The firm will be Eberhart & Co. Mr. and Mrs. Eberhart have taken apartments with Mr. and Mrs. Dan Kinney of Richmond and will make this city their home. They are both enthusiastic about Richmond. Incidentally Mrs. Eberhart is a musician of considerable reputation about the bay, and she will be an acquisition to musical circles in Richmond.

REBECKAH DELEGATES.

Zephyr Rebeckah Lodge had a social session last night, at which Miss Grace Curry gave all a delightful time. Delegates to the Grand Lodge were chosen as follows: Mrs. Molly Adams, Mrs. Nettie Johnson and Mrs. Mary Sutton.

Phone Richmond 162 — The Big Store — 7th & Macdonald

Specials! Specials!

LADIES' HOSE, BLACK AND WHITE, SPECIAL, 2 FOR 25c. Real good quality, Slightly Imperfect.

CHILDREN'S DRESSES, MIDDY BLOUSE STYLE, WELL MADE $1.25

NEW SILK WAISTS OF HEAVY CREPE DE CHINE, SPECIAL $3.95

ANOTHER EASTER DAWNS AND "CHRIST HAS RISEN"

Blood-Red Rises the Eastern Sun Upon a Blood-Red World of War

Again it is Easter day, and the heart and mind of man goes out in silent supplication to a power greater than he, that immortality be vouchsafed to him and those near and dear. He would sleep to wake again upon a sunlit shore where Love abides instead of Hate, where white Peace reigns and not red war, as here.

'Tis Easter morn as this is writ, yet dark and dank with fog mist scudding in from off a white-capped sea. The sun will rise blood-red behind the fog banks curtaining its warmth and light, even as the war clouds roll anad belch across the path of glory trod for us by the risen Christ.

Holy writ has said that "we see dimly as through a glass," and so we now see dimly through all these war clouds, the vomiting flame and gas and smoke, and grasp only a part of the grand significance of Easter. Back of it all, above the roar of battle, the wild cry for help and terror's yell, the flames on high and torches from below, the promise of everlasting life and love gleams warm and bright into our hearts, as does the sun behind the fog this Easter morn.

"Christ has risen! He has risen, indeed!" I know this, yet cannot tell you how or why, because there are no words. Out there through the mystic veil of sodden night I see the same star the Judean shepherds saw. It gleams white, not red. I see the manger and the babe. I see a spirit in guise of man walk upon the angry waves and say unto them, "Peace, be still!" I see the warriors in helmets hewn of wood beat and revile He who staggered 'neath the burden of the cross, brutal and savage then as are they now in helmets spiked of steel. I see the woman bathed in blood and tears beside the fields of France—she who was last at His cross and first at His sepulchre. I see over toward the east a grayish white, and dawn beyond, as it was that other Easter day when the stone was rolled away.

I see and hear strange things this "triesty" morn—the same things I saw and heard when angels came one dark night in the long ago and took from me my little boy—the only little boy I ever had—and that is why I cannot tell you how or why I know that Christ has risen—there are no words.

Ask the sweet-faced pansy, or the budding rose, the trees, and grass, and everything now bursting into life from out a seeming death—they can all tell you that nothing dies, but sleeps and rests, only to live again.

Out of these wars good will come, as good o'ercomes all evil, in time. Some day man will walk hand in hand with Peace, and Love instead of Hate will abide with him. This is the promise of the Christ who has risen—risen indeed! F. J. H.

BUILDING MANY HOMES.

E. H. Kueffer & Co., real estate and financial brokers, are doing some real practical home building. They were smart enough to see the need of homes in Richmond, and having in the Turipn addition one of the finest residence tracts in this locality, they offered to build homes designed by the customer, on a lot of his selection in the tract mentioned. The result is that within the past few months they have erected fourteen homes and five more are under construction. That is a practical way of supplying a need. The terms are $300 down and the balance like rent. The tract is four blocks north of Macdonald avenue. Yesterday they closed a deal by which George Beck, superintendent of the Pullman shops, becomes the owner of the southeast corner of Barrett and Eleventh street, consisting of two lots with two buildings, for $5500 cash.

GOOD MOOSE; POOR BULL.

Charley Donnelly is going East soon to the national doings of the Moose, one of whom he is. Charley makes a fine showing as a large and ferocious Moose, but not as a Bull Moose, having never thrown anything worse than brickbats at editors.

COMPANY B GUARDING DOCKS.

Company B of Richmond has been stationed at the transport docks, foot of Van Ness avenue, for guard duty, and will pitch camp there.

E. H. Harlow has bene again chosen as a trustee of the Union High school. The election was a mere matter of form, and there were no other candidates.

ENJOYABLE MOOSE DANCE.

The dance at East Shore Park last night by the Moose Defenders was a most enjoyable affair and very well attended, notwithstanding the threatening weather conditions. Refreshments were served.

Floyd Sandrock of Sacramento has been engaged as the stenographer at the city hall. Clerk Faris tried to get a male stenographer in Richmond and Oakland, but without success.

Next Thursday, recently elected officers of the Loyal Order of Moose will be installed. Zeb Knott is the dictator-elect. A banquet will follow.

Miss Agnes Allen and her brother Carl, of Oakland, are spending the week end with S. A. Carlson, superintendent of the Stauff Chemical Company of Stege.

Miss Mae Davis and her sister, Dorothy, are spending the week-end with their aunt, Mrs. R. H. Wigmore, of 456 Tenthi street.

A delegation from Oneta Tribe of Red Men hit the trail to Oakland last night, where the warrior degree was conferred.

Auto bandits blew up the post-office safe at Martinez yesterday and got away with $15 in money and several dollars' worth of stamps.

Mrs. George Lee and Miss Eva Russell were San Francisco visitors yesterday.

YOUR FILMS DEVELOPED AND PRINTED IN THE SAME QUALITY WAY THAT HAS MADE SO MANY FRIENDS FOR US DURING THE LAST YEAR.

La Moine Drug Co. Sixth and Macdonald Ninth and Macdonald

THE RICHMOND NEWS

F. J. Hulaniski, Editor and Manager

Official Paper of the City of Richmond

Entered at Richmond, Cal., Postoffice as Second-Class Mail Matter

Subscription price: One year, $4; six months, $2; one month by carrier, 35c

256 Sixth Street Phone Richmond 52

Editorial Comment

THE MORNING OF EASTER.

The Crockett Signal has a new editor, Sol N. Sheridan by name, and he appears to be some writer, too, judging from the first dose, just received. If he will continue to write like the following, we can see where we can have excuse for using the shears occasionally instead of punishing the old typewriter so much. The following from his pen about Easter is well worth reading—that is why it is reproduced herewith:

"The sun of Easter morning rises on the glory of the risen Christ. With the closing of the Penitental season of Lent, the Christian world on Easter Sunday faces a New Year of effort in the regeneration of mankind to the worship of the Savior of Men. It is a season when men devoted to good work renew their vows of service; and when the whole world is strengthened to go forward to twelve months more of that service which meets no earthly reward but earns a crown in the hereafter more to be gloried in than any pay that comes for labor for the material things of life.

"The Easter time is the spring time—the time of the new birth of the world. Easter comes to us a heritage from the days when men knew not the God of the Christians; but even in that early day there was feasting and rejoicing that the world was born again with the real coming of the Springtime of the year.

"Winter was gone; and the blustering month of March was ended. The heathen festival was a season of rejoicing in honor of Eostra, the Goddess of Spring, hence our word, "Easter." The festival of Eostra, the Goddess of Spring or of the rising day, coming out of the long night of winter, was held in the month of April—after the closing of the bleak days of March. The word is from the Icelandic, meaning love, and is a name so appropriate that in the early church it quiekly took the place of the term "Paschal," the old designation of the Easter time, from the Greek signifying the Jewish season of the Passover; with which the date of the close of Lent nearly coincides.

"With the early Christians the Easter was made significant with the rising of the Christ and while this is not traceable to the Apostles, it is clear that the rejoicing at this season in the death of winter and new birth of spring is of very ancient origin.

"In the Christian world, Easter and its celebration symbolizes the most holy mystery of the Christ. It is the season when men feel most kindly toward their neighbors and should feel most kindly; the season when there is born again to the despairing and the unhappy the hope that comes with the new birth of the season of hope; the season when kindness and good will should go out over the earth in even greater abundance than at the sweet Christmas time. It is a season that has always been observed as holy by the Christian world; and this year, more than ever, men should remember their brothers kindly at a time that marks the brotherhood of all men in the hope of a better year than the dark one through which mankind has passed.

"Let us pray for our fellows; and for the dawn of peace at this time which marks the resurrection of the Son of Man."

YES, THERE IS HAPPINESS.

And now comes Editor Ben Cook, of the Martinez Standard, and proves that he, too, has a heart and a soul, something which a newspaper man is not supposed to possess, as witness the following from his old stub pencil, which same being too good to pass, we order it up:

"With the war gods clamoring for admittance into the United States, and the great majority of the powers of the eastern side of the globe already in deadly combat, there are little things in life that are worth while after all and it is minor incidents which really make life beautiful anl worth while.

"As we stood in the door of our office this morning and listened to the hundreds of strange little birds singing and chirping anl as we watched them jump from branch to limb of the trees alongside of the building, gladness seemed to rule the universe.

"Such is the pity that men—those who hold the destiny of millions of their fellow men in the palm of their hand—could not have stood as we stood and communed with nature for the instant and enjoyed the beautiful Spring morning; heard the little feathered beings sing their love songs and enjoyed one minute of God's blessings and the peacefulness of Martinez as we enjoyed it.

"The whole world may be at war and we might be in the midst of it ourselves, but the roar of cannon and the cries of agony can never rob us of the enjoyment we experienced on our backdoor step this morning with the hundreds of little strangers in the trees above us.

"There is much good and beauty in this old world of ours if we only look for it."

Forget the wars and bloodshed and hatred today, if possible, and let your thoughts dwell upon the fact that "Christ has risen; He has risen, indeed!" Look about you this Easter day, and note the budding trees, the blossoming flowers, the growing grass, the baby chicks and frisking lambs, and you will see positive evidence that nothing dies—much less man, the greatest of all of God's living creatures. All Nature points out the truths of resurrection today, and the fact that we, also, must live again, and rise again, even as Christ did. There is no death.

NOTICE OF IMPROVEMENT INVITING PROPOSALS THEREFOR

Pursuant to Statute and to Resolution Ordering Work No. 302-2 of the Council of the City of Richmond, adopted April 2, 1917, directing this notice. Notice is hereby given that for the following described Street Work, ordered by said Council, and to be done according to the specifications No. 302-2 posted, and on file in my office, and therefor adopted by said Council on the 12th day of March, 1917, by Resolution adopting Plans, etc. No. 302-2 to which reference for particulars is hereby made, namely:

That the Alley in Block 2, Richmond Park, as shown on that official map entitled "Map of Richmond Park," filed in the office of the Recorder of Contra Costa County, California, on th 31st day of March, 1903, from the northerly line of Barrett Avenue to the southerly line of Ripley Avenue excluding all intersections and terminations therein contained, be graded to the official lines and grades; paved with a five (5) inch concrete base with a wearing surface consisting of asphalt and stone screenings; that redwood headers be constructed thereon.

That all of said work shall be done at the places and in the manner and of the materials as specified, set forth and shown on the plans and specifications for said work, adopted by the Council of the City of Richmond, by its Resolution No. 302-2, passed and adopted by said Council at a regular meeting thereof, held on the 12th day of March, 1917, and now on file in the office of the Clerk of the City of Richmond, reference to said plans and specifications being hereby especially made.

Excepting, however, from all the afore-described work such portion as is required by law to be kept in order and repair by any person or company having railroad tracks thereon and also excepting from all the afore-described work any portion thereof already done to the official lines and grades and constructed in accordance with the plans and specifications herein mentioned.

That said Council under the authority conferred upon it by the provisions of that certain act of the Legislature of the State of California, approved April 7, 1911, and known as the "Improvement Act of 1911," determines and declares that serial bonds shall be issued to represent the expenses of said proposed improvement, which said bonds shall be serial, extending over a period of five (5) years from the second day of January next succeeding their date, and a bond shall be issued to represent each assessment of twenty-five (25) dollars or more remaining unpaid for thirty (30) days after the date of the warrant issued to the contractor, or five (5) days after the decision of said Council upon an appeal, and an even annual proportion of the principal sum of each bond shall be payable by coupon on the second day of January of each year after its date and until the whole is paid, and the interest shall be payable semi-annually by a coupon on the second days of January and July respectively of each year, at the rate of seven (7) per cent per annum on all sums unpaid, until the whole of said principal and interest is paid. Said bonds shall be issued in accordance with the provisions of said "Improvement Act of 1911."

Sealed proposals are hereby invited to be filed in the office of the undersigned, City Clerk of said City, on or before 8 o'clock P. M., Monday, April 16, 1917.

Bidders must file with each proposal a Check, certified by a responsible Bank, payable to the order of the City of Richmond, for an amount which shall not be less than ten per cent of the aggregate of said proposal, or a bond for said amount, payable as aforesaid, signed by the bidder and by two sureties, who shall justify, before an officer authorized to administer an oath, in double the said amount, over and above all Statutory exemptions. Bids received as above will be opened at 8:30 P. M. of said last-named day.

Dated at the Clerk's office, City of Richmond, this 3rd day of April, 1917.

A. C. FARIS,
City Clerk of the City of Richmond.

NOTICE TO BIDDERS

NOTICE IS HEREBY GIVEN that sealed bids will be received by the Council of the City of Richmond at the office of the undersigned Clerk of the City of Richmond up to the hour of eight (8) o'clock p. m. of Monday, the 23d day of April, 1917, for the purchase for not less than par and accrued interest of "Improvement Bonds" numbered one to twenty-seven of the par value of One Thousand Five Hundred Eighty-nine and 41-100 (1,589.41) Dollars, bearing interest at the rate of seven (7) per cent per annum on and after the 2d day of April, 1917, issued under and pursuant to Resolution of Intention No. 276, for the construction of lateral sewers and outfall sewer in the Bay Shore Tract in said City of Richmond, which said resolution contained the following: "And notice is hereby given that serial bonds to represent unpaid assessments and bearing interest at the rate of seven (7) per cent per annum will be issued hereunder in the manner provided by the Improvement Bond Act of 1915, the last installment of which bonds shall mature five (5) years from the second day of July next succeeding nine (9) months from their date."

Each bid must be accompanied by a certified check made payable to the Clerk of the City of Richmond for not less than ten (10) per cent of the total of such bid.

The Council reserves the right to reject any or all bids.

Dated this 4th day of April, 1917.

(Seal) A. C. FARIS,
Clerk of the City of Richmond.

Apr 5-12-19

GOLD MINE KITCHEN
519 Macdonald Ave.

PORTOLA CAFE
712 Macdonald Ave..

These are the places where the Eats and the Service are Class A, and the Price is Just Average.

Come and You Will Keep Coming.

Protected All the Way

To Sacramento
By Automatic Block Signals
Fast Electric Trains
Direct to
Marysville, Colusa, Oroville and Chico
Observation Cars

OAKLAND, ANTIOCH & EASTERN RAILWAY

REALTY TRANSFERS

Daily service to the News by the Richmond Abstract and Title Co.

David and Clary Erickson to M B Roberts—Lot 2, blk 3, Seite tract, Richmond; bldg contract.

Richmond Annex Land Co to Charlotte F Venterinin—Lots 28-29, blk 118, Richmond Annex Addn; $10.

John Morris with Gus Carlson—ot 18, blk 6, Richmond Villa tract; $1850.

John R Nystrom Co with R L Wright—Lots 10-11, blk 6, Nystroms Addn to Pt Richmond; $1500.

Burg Bros with R Wright—Lots 29-30, blk 15, Spaulding Richmond Pullman townsite; agreement; $1250.

Contra Costa Realty Co with F M Cohan—Lot 44, blk 5, Richmond Traffic Center; agreement; $1400.

Richmond Land Co Inc to Jules Perdrizat—Lot 22, blk 63, city of Richmond; $10.

Jules and Julia Perdrizat to Richmond Savings Bank—Lot 22, blk 63, city of Richmond; $1600.

David and Clary Erickson to Richmond Savings Bank—Lots 1-2, blk 2, Seito's First Addn to Richmond; $1800.

Henrietta P Watkinson to Hulda M Harley—Lot b8, blk 28, Nicholl-Macdonald ave Civic Center; $10.

Same to same—Lots 46-47, blk 28, Nicholl-Macdonald ave Civic Center; $10.

James P Jr and Stella F Cummins to Harbor Center Land Co—Lot 2, blk 31, Walls Harbor Center tract; $10.

Bouquet and Co to Catherina Tack—Lots 1-2, blk 17, Richmond City Center; $10.

C S Downing and W K Cole, trustees, to Emma J and Earl E Whitman—Lot 10, blk 36, Fourth Addn town of Richmond; recon.

Folger Week

APRIL 9, 10, 11, 12, 13, 14
SAVE 15c LB. ON TEA

	Regular Retail Price.	Folger Week Price.
1 Lb.	75c	60c
1-2 Lb.	40c	30c
1-4 Lb.	25c	20c
5 Lbs.	$3.50	$2.75

PLACE YOUR ORDER NOW

McWhorter
The Grocer

DeLand and Son Draymen
WE HAUL EVERYTHING.
Trucks for all purposes. If we do not do your work, we both lose.
Phone Richmond 55J3

Restaurant and Lunch Parlor
J. A. CONLEY AND WIFE
61 PARK PLACE. PT. RICHMOND
Tables Reserved for Ladies.

PROMPT & PERFECT PRINTING
PHONE 52
FOR ESTIMATES

STAR VULCANIZING COMPANY
PERASSO BROS., Prop.
RETREADING AND SECTION WORK A SPECIALTY
Agents for All Standard Tires. 129-131 EAST RICHMOND AVE.

Look Up
The Canal Subdivision of Richmond

H. C. CUTTING

The Coming Down Town Business District

A Lot Here Will Provide a Life Income to You.....
For Particulars Address
Point Richmond Canal & Land Co.
110 Gerard Blvd. Richmond, Cal.
859 Monadnock Bldg. San Francisco Cal.

If It Swims, We Have It

THE LENTEN SEASON
We are offering a full line of Canned Sea Foods for the Lenten Season at a specially low price.
SARDINES, SHRIMPS, LOBSTERS, TUNA, CLAMS, OYSTERS

STIEFVATER'S TWO STORES
AT EIGHTH ST. PHONE 88 MACDONALD AVE.
QUALITY CLEANLINESS SERVICE
RICHMOND AVE. PT. RICHMOND PHONE 41

THE KOZY
148 WASHINGTON AVE.
EASTER SUNDAY
SEE OUR WINDOWS

RICHMOND SUPPLY CO.
ROBERT DORNAN, Prop.
COAL, WOOD, HAY and GRAIN, and All Kinds of Poultry Feed
Drayage—Express and Storage.
139 RICHMOND AVE. PT. RICHMOND
Telephone—Office, 31. Warehouse, 377.

If you want a good piece of meat call at the
Santa Fe Market
Charlie Reigert
223 RICHMOND AVE. POINT RICHMOND

Harbor Creamery Co.
Branch Store, 140 Washington Ave.
Milk and Cream, Butter and Eggs, Ice Cream and Cheese } The Highest Grade
Don't overlook the cash prices at the stores
Special High-Graded-Milk for Children delivered to any part of the City. All our milk is produced within a mile and a half of Richmond.
Call Richmond 703
Main Office, 512 Macdonald Avenue

R. H. Spiersch Phone Richmond 863 F. C. Spiersch
LET THERE BE LIGHT

GAS MANTLES	15c UP
REFLEX GAS LAMPS, Regular $1.75	$1.25 while they last
THE CHICK LIGHT, Regular $1.25	90c This Week
WELSBACH, Regular $1.50	NOW $1.10
SOME INVERTED GAS LAMPS AT	50 Cents
WELSBACH JR. LAMP, Regular 35c	NOW 25 Cents

SPIERSCH BROTHERS

FINEST ANTIQUE PARLOR SET, JUST SECURED.
OFFERED FOR THE SMALL SUM OF $50.
All in First-Class Condition.
THIS IS A PICK-UP
Smith Furniture Co.
Next to Post Office Point Richmond, Cal.

THESE ARE KODAK DAYS
A Full Line of Kodaks and Supplies in Our PHOTO DEPARTMENT
8x10 Enlargement with Each $1 worth of Printing and Developing. A 24-hour Service.
NIEDECKER
The Druggist
116 WASHINGTON AVENUE POINT RICHMOND

Don't Waste Your Money on Rent Receipts

You couldn't get a cent for a bushel of 'em.

BURG BROS., Inc.

Will give you dollar for dollar for them.

Just pay the same amount that you are now paying for RENT RECEIPTS on a brand-new home built to suit your own taste and desire, in a select and restricted neighborhood where you will be proud to invite your friends.

You don't know what you can do until you try; see Burg Bros. or one of their AUTHORIZED agents, who are in a position to give you more for your money than anyone in Richmond.

Burg Bros., Inc.

23rd and Macdonald, Richmond. 1518 Broadway, Oakland. 660 Market Street, San Francisco.

LENTEN FISH SPECIALS:

FRESH HALIBUT, per lb	20c
FRESH SALMON, per lb	20c
FRESH SEA BASS, per lb	18c
FRESH SOLE, per lb	18c
HERRING, 2 lbs	15c

CENTRAL AND RICHMOND MARKETS

O. R. Ludewig, Prop.

GEORGE L. SPAULDING

Hardwood Floors a Specialty.

Paints, Oils, Varnishes, Panels, Veneered Doors and Mouldings. Prices Reasonable. Estimates Furnished.

1224 MACDONALD AVE.

A GAS RANGE

WILL DO IT

Fry—broil—bake and make various cooking more successful.

It will lessen your labors about the house.

Yes! It will be more economical, too.

Don't Delay:—Selecting a Gas Range See Specials on Display by Local Dealers

Pacific Gas & Electric Co.

709 Macdonald Avenue Phone Richmond 531

RICHMOND NAVAGATION AND IMPROVEMENT CO.

Makes daily trips to and from San Francisco. Freight of every kind called for and delivered. Satisfaction guaranteed both as to good service and price.

Wharf at Cutting and Canal. H. P Lauritzen, Manager

E. B. BRECK

Invites you to make his place headquarters while waiting for the car or to pass the time away.

CIGARS, TOBACCOS, CANDIES, POOL, NEWS AND PERIODICALS
NEW CIRCULATING LIBRARY

Don't forget the name and number—2237 Macdonald Avenue.

Tivoli Restaurant and Bakery

Never Closes

Catering a Specialty

Best Merchants' Lunch 11 to 2

25c

OTTO KELLER, Prop.

The News RICHMOND'S LEADING JOB PRINTERS

T. & D. RICHMOND THEATRE

Sunday Vaudeville—The Thaten Trio, presenting a Holland Novelty; Hogue and Hardy, in "Just Pals"; Totito and company, eccentric equilibrists; Gloria Dare, singing and talking pianologue.

Norma Talmadge in—

"FIFTY-FIFTY."

Paramount Pictures

Professional Cards

CONTRACTORS.

J. N. LONG
Plastering Contractor
Estimates Furnished
527 Twenty-first st. Phone Rich. 1042

C. H. BROWN
Plastering Contractor
Satisfactory work guaranteed on ever Job. Estimates made.
328 Seventh st. Phone Richmond 1035

ZEB KEITT
Contract Painter
House and Sign Painting, Paper Hanging and Tinting. (Sherwin & Williams' Paint "Covers the Earth."
Phone Richmond 721 410 Seventh st.

UNDERTAKERS

BERT CURRY
Undertaker and Embalmer
Service Day and Night
143 Washington ave. Phone Rich. 429

E. B. SMALLWOOD
Undertaker and Embalmer
Deputy Coroner
727 Macdonald ave. Phone Rich. 112

ATTORNEYS

ALVIN GERLACH
Attorney at Law
17th floor Spreckels bldg., S. F., Cal.
Phone Kearny 5750
217 Washington ave., Pt. Richmond, Cal.
Phone Rich. 757

Phone Rich. 94. Open Evenings
DANIEL BARTON
Attorney at Law
Notary Public. Damages, Probate, Land, Mining, My Specialties.
507 Macdonald ave., Grant Bldg.

T. N. CALFEE
Attorney at Law
7-8 Pillow Building, Macdonald ave.

Classified Ads

MRS. I. E. ROLLINS, new resident teacher of piano; homes visited. No. 815 Sixth st. j11m1

NOTARY PUBLIC—I make and acknowledge all kinds of legal papers; deeds, mortgages, contracts, leases, etc.; houses to rent; fire insurance. H. G. Stidham, 163 Washington ave. Phones: Office, 868; residence, 920. 36tf

FOR SALE—Mandel's minute post card camera; complete outfit; cheap for cash. F. Geritz, 571 S 30th st. 65t6dh

FOR SALE—Jacobian oak dining room and parlor set; Circassian walnut bedroom set; account party going East. Cash. 595 Eighth street. 80t3*

FOR RENT—Five room modern cottage, with large lot, 50x125, garage; free water; paved street; all for $20 per month. At 724 S. 30th st.; key at 729 S. 30th st., with Mrs. Slater. H. H. Turley, 268 Tenth st., owner. 30tf

FOR RENT—Cottage of 3 rooms; rear of 446 20th st.; up to date; reasonable. 78t*

FOR RENT—2 to 3 furnished housekeeping rooms. Inquire Mrs A. W. WHITCOMB, 118 Nichol ave. 82t3

Cash paid for clean cotton rags a News office. 82tf

WANTED—Three lady solicitors on circulation, with premiums, between 11 and 12. Apply News office. Ask for Mallory.

FOR RENT—Two furnished housekeeping rooms, suitable for two people. 232 Tewksbury ave. 83t

FOR SALE—A good bird dog; no reasonable offer refused. 571 S 30th st., Richmond.

Before Adam

By JACK LONDON

A CHARACTERISTIC PORTRAIT OF JACK LONDON.

Our New Star Serial Is a Wonderful Tale of Prehistoric Times

PROLOGUE.

In "Before Adam" Jack London weaves a fascinating tale of forests primeval, the Fire People, the Tree People, the Cave Folk and other strange creatures of the midpleistocene. The hero of the story is a primitive man whose life is one round of peril. Chief among his foes are the Tawny One, Saber Tooth and Red Eye. Then there is the Swift One, who loves and is loved by the man who lived "before Adam."

CHAPTER I.

PICTURES! Pictures! Pictures! Often before I learned did I wonder whence came the multitudes of pictures that thronged my dreams, for they were pictures the like of which I had never seen in real wakeaday life. They tormented my childhood, making of my dreams a procession of nightmares and a little later convincing me that I was different from my kind, a creature unnatural and accursed.

In my days only did I attain any measure of happiness. My nights marked the reign of fear—and such fear! I make bold to state that no man of all the men who walk the earth with me ever suffer fear of like kind and degree. For my fear is the fear of long ago, the fear that was rampant in the younger world and in the youth of the younger world, in short, the fear that reigned supreme in that period known as the midpleistocene.

What do I mean? I see explanation is necessary before I can tell you of the substance of my dreams.

What to you the friendship of Lop Ear, the warm lure of the Swift One,

The Swift One.

the lust and the atavism of Red Eye? A screaming incoherence and no more. And a screaming incoherence likewise the doings of the Fire People and the Tree People and the gibbering councils of the horde, for you know not the peace of the cool caves in the cliffs, the circus of the drinking places at the end of the day. You have never felt the bite of the morning wind in the tree tops, nor is the taste of young bark sweet in your mouth.

namely, that in one's dreams one sees only what he has seen in his waking life or combinations of the things he has seen in his waking life. But all my dreams violated this law. In my dreams I never saw anything of which I had knowledge in my waking life. My dream life and my waking life were lives apart, with not one thing in common save myself. I was the connecting link that somehow lived both lives.

Early in my childhood I learned that nuts came from the grocery, berries from the fruit man, but before ever that knowledge was mine, in my dreams I picked nuts from trees or gathered them and ate them from the ground underneath trees, and in the same way I ate berries from vines and bushes. This was beyond any experience of mine.

I shall never forget the first time I saw blueberries served on the table. I had never seen blueberries before, and yet at the sight of them there leaped up in my mind memories of dreams wherein I had wandered through swampy land eating my fill of them. My mother set before me a dish of the berries. I filled my spoon, but before I raised it to my mouth I knew just how they would taste. Nor was I disappointed. It was the same tang that I had tasted a thousand times in my sleep.

Snakes? Long before I had heard of the existence of snakes I was tormented by them in my sleep. They lurked for me in the forest glades; leaped up, striking, under my feet; squirmed off through the dry grass or across naked patches of rock or pursued me into the treetops, encircling the trunks with their great shining bodies, driving me higher and higher or farther and farther out on swaying and crackling branches, the ground a dizzy distance beneath me. Snakes! With their forked togues, their beady eyes and glittering scales, their hissing and their rattling—did I not already know them far too well on that day of my first circus when I saw the snake charmer lift them up? They were old friends of mine, enemies rather, that people my nights with fear.

Ah, those endless forests and their horror haunted gloom! For what eternities have I wandered through them a timid, hunted creature, starting at the least sound, frightened by my own shadow, keyed up, ever alert and vigilant, ready on the instant to dash away in mad flight for my life, for I was the prey of all manner of fierce life that dwelt in the forest, and it was in ecstasies of fear that I fled before the hunting monsters.

When I was five years old I went to my first circus. I came home from it sick, but not from peanuts and pink lemonade. Let me tell you. As we entered the animal tent a hoarse roaring shook the air. I tore my hand loose from my father's and dashed wildly back through the entrance. I collided with people, fell down, and all the time I was screaming with terror. My father caught me and soothed me. He pointed to the crowd of people, all careless of the roaring, and cheered me with assurances of safety.

Nevertheless it was in fear and trembling and with much encouragement on his part that I at last approached the lion's cage. Ah, I knew him on the instant—the beast, the terrible one! And on my inner vision flashed the memories of my dreams—the mid day sun shining on tall grass, the wild bull grazing quietly, the sudden parting of the grass before the swift rush of the tawny one, his leap to the bull's back, the crashing and the bellowing and the crunch, crunch of bones, or again, the cool quiet of the water hole, the wild horse up to his knees and drinking softly, and then the tawny one—always the tawny one—the leap, the screaming and the splashing of the horse and the crunch, crunch of bones, and yet again the somber twilight and the sad silence of the end of day and then the great, full throated roar, sudden, like a trump of doom, and swift upon it the insane shrieking and chattering among the trees, and I, too, am trembling with fear and am one of the many shrieking and chattering among the trees.

At the sight of him, helpless within the bars of his cage, I became enraged. I gritted my teeth at him, danced up and down, screaming an incoherent mockery and making antic faces. He responded, rushing against the bars and roaring back at me his impotent wrath. Ah, he knew me, too, and the sounds I made were the sounds of old time and intelligible to him.

My parents were frightened. "The child is ill," said my mother. "He is hysterical," said my father. I never told them, and they never knew. Already had I developed reticence concerning this quality of mine, this semi disassociation of personality as I think I am justified in calling it.

I saw the snake charmer, and no more of the circus did I see that night. I was taken home, nervous and overwrought, sick with the invasion of my real life by that other life of my dreams.

(To be Continued)

A TRIFLE PREMATURE.

The funeral of Alfred Stull did not take place yesterday, as related in an evening paper. The body arrived from Martinez and is at the Smallwood undertaking parlors, pending arrangements by the Red Men for the funeral, which will probably take place Monday.

D. G. McGrew, engineer at the Standard, is building a house on 42rd street, Stege.

LESTER & CO.
Real Estate. Insurance.
Notary Public.
255 Sixth Street.

NOTICE TO CREDITORS.

In the matter of the estate of Theresa Goulart, deceased.

Notice is hereby given by the undersigned, administrator of the estate of Theresa Goulart, deceased, to the creditors of, and to all persons having claims against said decedent, to file them, with the necessary vouchers, in the office of the Clerk of the Superior Court of Contra Costa County, State of California, or to exhibit them, with the necessary vouchers, to the said administrator, at the office of Will S. Robeneck, 707 Macdonald avenue, Richmond, Cal., the same being designated as the place of business in all matters connected with said estate, within ten months after the first publication of this notice.

Dated March 7th, 1917.

WILLIAM GOULART,
Administrator of the Estate of Theresa Goulart, deceased.

S8ev7t6t

ASSESSOR'S NOTICE

1917

NOTICE TO TAXPAYERS.

All persons, firms, companies, corporations and associations are required to deliver at the Assessor's Office, Martinez, immediately, a statement under oath of all the property, both real and personal, owned or claimed by him, her or them, or in their possession, or held in trust for others, at 12 o'clock meridian, on

FIRST MONDAY OF MARCH, 1917,

in accordance with the new constitution. Refusal or neglect to make such sworn statement of all property owned or held in trust, will subject the person so refusing or neglecting to make such sworn statement to the full penalty of the law.

All property owners should see that their property is correctly described on the assessment roll.

Immediate attention is necessary, as work on the roll has already been commenced. Property blanks may be had at the Assessor's office, or at the Richmond Branch of the County Assessor's office, 420 Macdonald avenue.

All statements must be in the Assessor's office on or before the first day of May, 1917.

G. O. MEESE,
County Assessor.
J. O. FORD, Deputy at Richmond.
mar1jun1

NOTICE TO TAXPAYERS.

State and County Taxes for the Fiscal Year 1916-1917.

Office of the Collector of State and County Taxes, Martinez.

Notice is hereby given that I have received from the Auditor of Contra Costa county the Duplicate assessment book for the fiscal year 1916-1917, and

That the taxes on all personal property secured by real property, and one-half of the taxes on real property, will be due and payable on the

Third Monday in October, 1916,

and will be delinquent on the first Monday in December next thereafter, at six o'clock p.m., and that unless paid prior thereto fifteen per cent will be added to the amount thereof, and that if said one-half be not paid before the

Last Monday in April, 1917,

at six o'clock p. m., an additional five per cent will be added thereto. The remaining one-half of the taxes on all real property will be payable on and after the

First Monday in January, 1917,

and will be delinquent on the

Last Monday in April,

next thereafter, at six o'clock p. m., and unless paid prior thereto, five per cent will be added to the amount thereof.

That all taxes may be paid at the time the first installment, as herein provided, is due and payable.

That payment of Taxes must be made at the office of the Tax Collector, in the town of Martinez.

MARTIN W JOOST
Tax Collector Contra Costa County
Nov. 13, 1916.
Apr. 25, 1917

IN THE SUPERIOR COURT OF the State of California, in and for the County of Contra Costa.

In the matter of the estate of Oscar Sundbeck, deceased.

Notice of Administrator's Sale of Real Property at Private Sale.

Notice is hereby given that in pursuance of an order of the Superior Court of the State of California, in and for the County of Contra Costa, made on the 26th day of March, 1916, in the matter of the estate of Oscar Sundbeck, deceased, the undersigned, administrator of the estate of said decedent, deeming it for the best interest of said estate and those interested therein so to do, will sell at private sale in one parcel to the highest bidder for cash in gold coin of the United States, subject to confirmation by said Superior Court, on or after the 18th day of April, 1917, all the right, title, interest and estate of said decedent at the time of his death in and to the real property hereinafter described, and all the right, title and interest that said estate has by operation of law or otherwise acquired other than or in addition to that of said decedent at the time of his death in and to

All that certain lot, piece or parcel of land situate, lying and being in the City of Richmond, in the County of Contra Costa, State of California, and described as lot 4 in block 17 of Meeker's Addition to Point Richmond as the said lot and block are as laid down and designated on map of Meeker's Addition, on file in the office of the County Recorder of the County of Contra Costa.

Terms and Conditions of Sale:

Cash in gold coin of the United States; 10 per cent of the purchase price to be paid at the time of sale and the balance on the confirmation of the sale by the said Superior Court. Deed and abstract at the expense of the purchaser. Bids and offers must be in writing and may be left at the law office of J. E. Rodgers and A. F. Bray, attorneys at law, Byron Brown Building, Martinez, Contra Costa County, California, attorneys for said administrator, or may be filed in the office of the Clerk of the above entitled Court at any time after the first publication of this notice and before the making of said sale.

Dated March 28th, 1917.

CHARLES E. DALEY,
Administrator of the Estate of Oscar Sundbeck, deceased.

J. E. RODGERS, A. F. BRAY, Attorneys for Administrator, Byron Brown Building, Martinez, California.

mch30ap6ap13

EASTER SUNDAY AT THE CHURCHES

UNITARIAN CHURCH.

Sixth street next to the Pastoffice. Frank R. Kennell and Edgar M. Burke, ministers. Special Easter service. 11 o'clock, sermon by Mr. Kennell. 10 o'clock, Sunday school. Easter music by the boys' choir.

FIRST METHODIST CHURCH.

Easter Sunday services: 10 a. m., Sunday school. 11 a. m., public worship. Sunday school Easter service by the members. Junior choir, special song; class No. 1 and 2, reading and songs; class 3, dialogue; class 4, song, "There Is a Green Hill Far Away"; class 5, readings; duet, "Easter Morn," Uldine Adams, Althea Townsend; readings, "Jesus of Nazareth Passes By," Myron Piety; solo, Miss Vesta Gillette; reading, "The Legend of the Lillies," Vera Childs; solo, "Resignation," Miss Maud Henry; dialogue, "Wings of the Morning," Audry Jones and Francis Jones; trio, Beth Benson, Louisa Ryan, Mildred Wallett; class 6, reading in concert; hymn 159, in church hymnal, congregation; address by the minister, "Resurrection Joy"; annual collection for foreign missions; hymn 157, church hymnal, congregation. Benediction. Doxology.

Evening worship: Epworth League, "What Easter Means to Me." 6:30, sermon by the minister, "The Empty Grave a Victory for Humanity," 7:30, special music for the occasion by the choir and a solo, "On the Cross," by Loren Bragdon, by Miss Vesta Gillette. McKinley lodge No. 347, F. and A. M., will be our guests at this service, coming in a body. They and their families are cordially invited. The public in general is earnestly invited to be present at every service this Easter day. J. C. Gillette, minister.

CALVARY BAPTIST CHURCH.

Seven great Easter services today. 9:45 a. m., special Easter program by the Sunday school. 11 a. m., Easter baptismal service, with special music. Sermon subject, "The First Easter." The ordinance of baptism will be administered at the close 2:30, the Juniors will meet at the church. 3 p. m., the Baraca Gospel team will hold an evangelistic service at the Baptist church at San Pablo. Everybody is invited. 6:30, the Intermediates will meet at the church. 6:30, the B. Y. P. U. will hold an Easter service. 7:30, the church service will begin with a lively song service. The sermon subject will be, "The Need of Easter." The ordinance of baptism will be administered at the close. Don't miss these big services Sunday.

FIRST CHRISTIAN CHURCH.

Sixth and Bissell. Rev. Thos. A. Boyer, pastor. Special Easter services both morning and evening in the Sunday school portion of the new church. Church school at 10 a. m., special program. Morning sermon, "The Prince of Life, an Easter Message." Evening, "Through the Wilderness—Toward the Sunrise." A message of cheer to those who are finding it difficult in the face of the great world tragedy of war and bloodshed to believe that things are moving upward toward the light, and toward the right. Music at morning service: Chorus, "Sweetly the Birds Are Singing," J. W. Goodrich; contralto solo, "The Resurrection," (Shelley), by Miss Josephine Norris of Berkeley; duet, "Infinite Love" (Bohn), by Mrs. Taylor Johnston and Miss Norris.

At the evening service: Chorus, "See Now the Altar Garlanded with Flowers" (Faun); chorus, "Sweetly the Birds Are Singing" (Goodrich); solo, "I Know That My Redeemer Liveth," from Handel's Messiah, Mrs. Taylor Johnston; cornet solo, Miss Esther McKee. Services both morning and evening are "Decision" services. A large number are expected to join the church. A cordial invitation extended to all.

FIRST PRESBYTERIAN CHURCH.

Twelfth and Bissell. Rev. H. K. Sanborne, pastor.

9:45 a. m., Sunday school, A. H. Poage, superintendent. A special Easter program, "The Living Christ for Latin America." A bright interesting exercises by the children, with plenty of joyous music. Special numbers by the children's choir, under direction of Wm. Banton. 11 a. m., morning worship; theme, "Easter Joy Mid Earth's Sorrow." Anthem, "Christ Our Passover," with Mr. Plate, Mrs. Banton and Mrs. Poage, in tenor, soprano and alto solos. Solo, "Calvary," Mrs. Gibson. 3:30, Junior C. E. 6:30, Senior C. E.; topic, "Significance of Easter." 7:30, evening subject, "Risen With Christ—Peace or War." A timely topic after our President's message. Anthem, "Festival Te Deum No. 7," with tenor solo by Mr. Banton; soprano solo by Mrs. Banton and soprano and alto duet by Mrs. Banton and Miss Ruth Sanborne. The morning prelude, "Traumerei," with violin solo by E. O'Hara. Children will be baptised at the morning service.

Mrs. C. S. Gibson, choir director; Miss Hazel Duncan, organist. The choir consists of the following members: Sopranos, Mesdames Banton, Bullock, Plate, Irwin and Miss Edith Pickett; altos, Mrs. Poage, Misses Conwell and Sanborne; tenors, Messrs. Plate and Banton; bass, Messrs. Norton, O'Hara, Stitt and Rufert.

A cordial invitation is extended to share in any or all of these joyous Easter services.

WESLEY M. E. CHURCH.

Ninth and Nevin, Rev. Frank Linder, pastor. The musical program for Easter Sunday, arranged by Prof. J. P. Dillon, will be the most elaborate ever attempted in this church. It will be given by leading soloists, a chorus of forty voices and full orchestra accompaniment. Mr. Linder will speak at the morning service at 11, and the Vesper service at 7:45 p. m. In the morning a large number are to be received into the church. At the Vesper service the subject will be, "Our United States in War Time." The problems before us and our duty in the present crises will be pointed out. All other Sunday and mid-week meetings will be as usual this week.

FIRST CONGREGATIONAL.

Twentieth and Roosevelt avenue. Morning: 10 a. m., Easter exercises for the children. Special music and program for the old and young. Evening: 7:30 p. m., Easter services and communion. Sermon by Dr. John Buckham of the Pacific School of Religion, Berkeley, Cal.

The Associated Bible Students will give a free Bible lecture every Sunday at 11 a. m. at Pythian Castle, Fifth near Macdonald ave. Robert Toutjean of Berkeley will be the speaker for Sunday, Oct. 8, and his subject will be, "Is Christianity Responsible for the World War?" Public cordially invited; no collection.

FIRST CHURCH OF CHRIST SCIENTIST

Sunday service at 11 a. m.; Sunday school at 9:30 a. m.; Wednesday evening testimonial meeting at 8 o'clock in the Richmond Club, Nevin avenue at 12th.

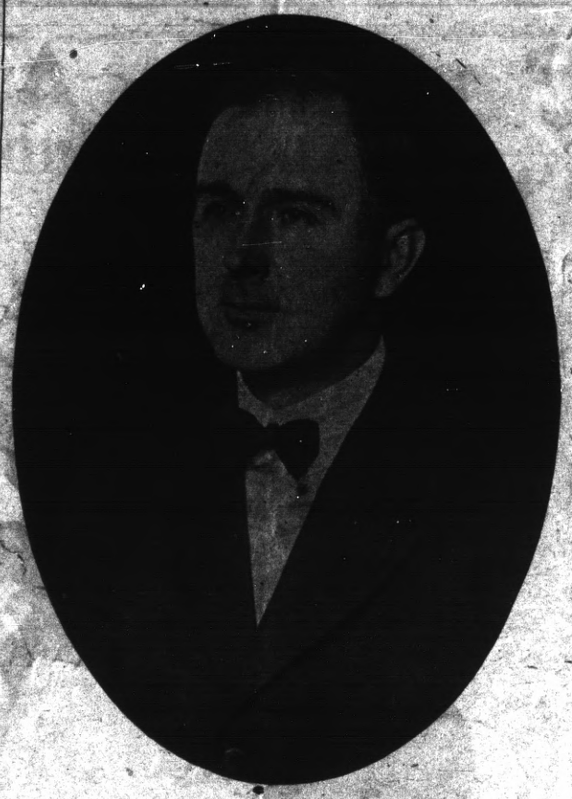

WATSON FILES HIS PETITION.

H. O. Watson, a candidate for councilman, filed his petition with the city clerk yesterday. His friends predict for him a successful campaign.

Mr. Watson, who resides at 231 South 13th street, haes been in the manufacturing department of the Standard Oil Company here for the past eight years, which fact alone ought to be sufficient guarantee of his business capacity and his integrity. He is a man of family and a home owner and taxpayer, and everybody who is facquainted with him has nothing for him but praise.

T-D SUNDAY VAUDEVILLE

Presenting a Holland novelty, the Tahten Trio will head the special vaudeville bill at the Richmond T. & D. theater today under the direction of Manager J. H. Wilson. The Tahten Trio is a team of clever dancers, singers and musicians. They carry with them special scenery for their act and their offering is both unique and entertaining.

Hogue and Hardy in a variety comedy sketch called "Just Pals," appear on the same program. Hogue and Hardy also carry special scenery for their act.

Totito and company, eccentric equilibrists, present a clever and entertaining balancing novelty, and Gloria Dare, who offers a singing and talking pianologue with a dramatic finish, completes this high class program.

As the film attraction of the day, Norma Talmadge will feature in "Fifty-Fifty."

TO FORM HOME GUARD

The formation of a home guard during the war with Germany is one of the things which should be done in Richmond, as well as elsewhere. Already the proposition has been talked of, and Alvin Gerlach, the well known attorney, has taken the matter up quietly with a number of business men and others who favor the idea.

There would be no obligation entailed, but there would be drills and lectures, that the people may both have some practical knowledge of military matters and also be informed as to the military laws of the country, military tactics, the treatment of spies and other matters of a legal nature connected with war. Mr. Gerlach will deliver a series of lectures on military law, and the drilling will probably be handled by a veteran of the Spanish-American war.

George Madison, an insurance man, was a Point visitor yesterday.

BARRETT SANATORIUM
MODERN EQUIPMENT
ALL NEW AND UP TO DATE
PHONE RICHMOND 885
Ninth St. and Barrett Ave.
E. G. LLOYD, Proprietor

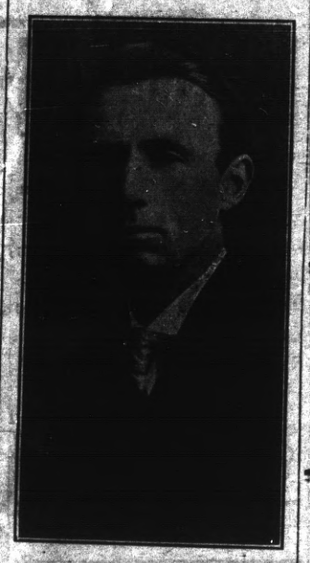

J. N. LONG
(INCUMBENT)
Hereby announces himself a candidate for the office of
COUNCILMAN
of the City of Richmond.
Primary Election April 30.

NOTICE.

Miss B. Deland, having bought the Nevada House, Seventh and Bissell, is not responsible for any bills contracted by Mrs. R. H. Higgins prior to April 3, 1917; also she agreed not to go into the boarding or rooming house business in the city of Richmond.

8115 MISS B. DELAND.

Easter Showing

SUITS $15, $20, $25
HATS $2.00, $2.50, $3.00
SHOES $3.00, $3.50, $4.00, $4.50, $5.00 and $6.00
TIES 25c, 50c, $1.00
SHIRTS $1.00, $1.15, $1.25, $1.50, $2.00, $2.50

And you will be correctly attired.

Also we would thank you to glance at the large assortment of patterns of shirts at $1.15 in our window.

Smith & Crane
617 Macdonald Ave.

Black's 25-cent special: Two suits cleaned and pressed, $1.75; ten days only. Phone 723.

Bread and rolls baked in a sanitary oven by a new patent process
Barker Bakery No. 39
I. F. Baker, Prop.
1324 MACDONALD AVE. RICHMOND

E. Forwick, Proprietor — Harry Gelbman, Manager
Phone Richmond 89
2114 MACDONALD AVENUE
UNION MARKET
WHOLESALE AND RETAIL BUTCHER: FRESH AND SALTED MEATS — POULTRY AND FISH

John Opmans' Furniture & Hardware Store
Where you are likely to find almost anything you want.
—THIS WEEK'S SPECIAL—
Glass and Aluminum Ware
Seventeenth and Macdonald — Phone 1008-W

You Can't Make a Garden Without See Our Large Variety of Seed
A. C. BURDICK
421 Macdonald Ave. — Richmond, Calif.
Hardware and Tools — We Give Home Trading Stamps

When you want to buy ELECTRIC LAMPS or MATERIAL, go to an ELECTRIC STORE—it means better goods, better service and right prices. See us.
Pioneer Electric Co
Phone 17 - 318 Macdonald Ave.

No Profit
In Neglect
If your eyes need attention, consult an expert optician. We specialize in individual service.
OPTICIAN Kittredge
1310 WASHINGTON STREET
Next to Schlueter's

BYRN'S BARGAINS.
SNAP; corner lot one block from Macdonald; $865, including street work; $565 cash handles this.
5-room modern house, one block from Byrn's office; $2375; terms, too.
Lot on Macdonald ave.; $4250; fine corner on Barrett, $1575; easy terms.
Some fine lots, close in; street work paid, $500, $606, $700; easy terms.
R. W. BYRN,
Phone 756. 911 Macdonald ave.

If You Want a Pair of
GLASSES
That will fit you and will be a pleasure and comfort to wear you should consult
Dr. C. R. BLAKE
704 Macdonald Ave., Upstairs
Open Afternoons and Evenings
And by Appointment.
"If they don't fit, you can't have them.

PLAY BALL.
Out of the various rumorings, will something tangible appear or will they continue to be just mere rumors? Will that 1917 baseball team egg ever hatch? Well, it seems to be on the way of being hatched, with Otto Dietrich on the nest with a great quantity of season tickets under his wings. These he will sell for only $5 each to raise the necessary warmth for the hatching of that egg. So everybody, all together, rally to the support of this, our team, and show that Richmond really is a progressive city.

$2.50 GLASSES
A Written Guarantee of Satisfaction with Every Pair of Glasses.
Why Not Wear Becoming Glasses?
SNEED'S DRUG STORE
Druggist and Optician. 4th and Macdonald ave. Phone 500

THE BEST — WE SELL THEM

Meet Me At the Fair
EASTER NOVELTIES
Post Cards, Candies, Napkins, Baskets
New Scrims ..... 12½c, 15c, 25c yd.
Sun Hats 10c, 15c, 25c
C. C. Olney
731 Macdonald Ave. Phone 811

LET MAYERS DO IT.
Mayers' American Cleaning and Dyeing establishment at 1116 Macdonald avenue is so well known in Richmond for many years past that it is probably needless to say that it is the leader in this line of business in this city. If you want your old suit to be made to look like new, let Mayers do it. That's his business and he knows how. Incidentally, he doesn't charge but very little. For further information phone Richmond 452. tf

THE WONDERFUL NEW PRODUCT
Open a bottle of Zimmerman's varnish food, notice how entirely different it looks from any other polish product you have ever seen. Nothing like it has ever before been manufactured.
Notice how delicate it makes the surface of your furniture. This is the modern form of polish, which the women of today demand, in bottles ready to use. Renews the varnish and restores the natural color, dries instantly, collects no lint or dust; eliminates scratches; leave hard oil finish, prevents varnish cracking.
Cleans and Polishes
Get a bottle at 250 Sixth street News office. Try it, no matter what other you have been using. You will be more than satisfied. Price 25 cents.
ZIMMERMAN'S VARNISH FOOD
For Your Furniture.
Manufactured by Arthur Zimmerman & Co.

Why Pay Rent?
Design your own home, and we will build it for you on one of our choice lots in the Turpin Addition, for $300 down; balance like rent.
E. H. Kueffer & Co.
REAL ESTATE AND INSURANCE BROKERS
Phone 742 — 715 Macdonald Avenue

Day By Day
Warner's Rust-Proof Corsets
are winning friends for our Corset Department. Are you one of them, or have you yet to wear one of these famous corsets to realize the comfort, style and service that they give?
Whatever your age or figure, we can corset you correctly with a Warner's—back lace or front lace—from $1 up, and every Warner's Rust-Proof Corset is
Guaranteed not to rust, break or tear.

JONES & ADKISON | ELSIE & ELSIE
526-528 Macdonald Ave. — 111-13 Washington Ave.
Exclusive Agents for Richmond